

Southern Pine Mass Timber's Structural Performance at Wofford College

Presented by David Impson - Britt, Peters and Associates Inc.



Disclaimer: This presentation was developed by a third party and is not funded by WoodWorks or the Softwood Lumber Board.



Britt, Peters & Associates

- Structural & Civil Engineers

- Office Locations:

- Greenville, SC
- Charlotte, NC
- Charleston, SC
- Norfolk, VA

- Registered in 49 states



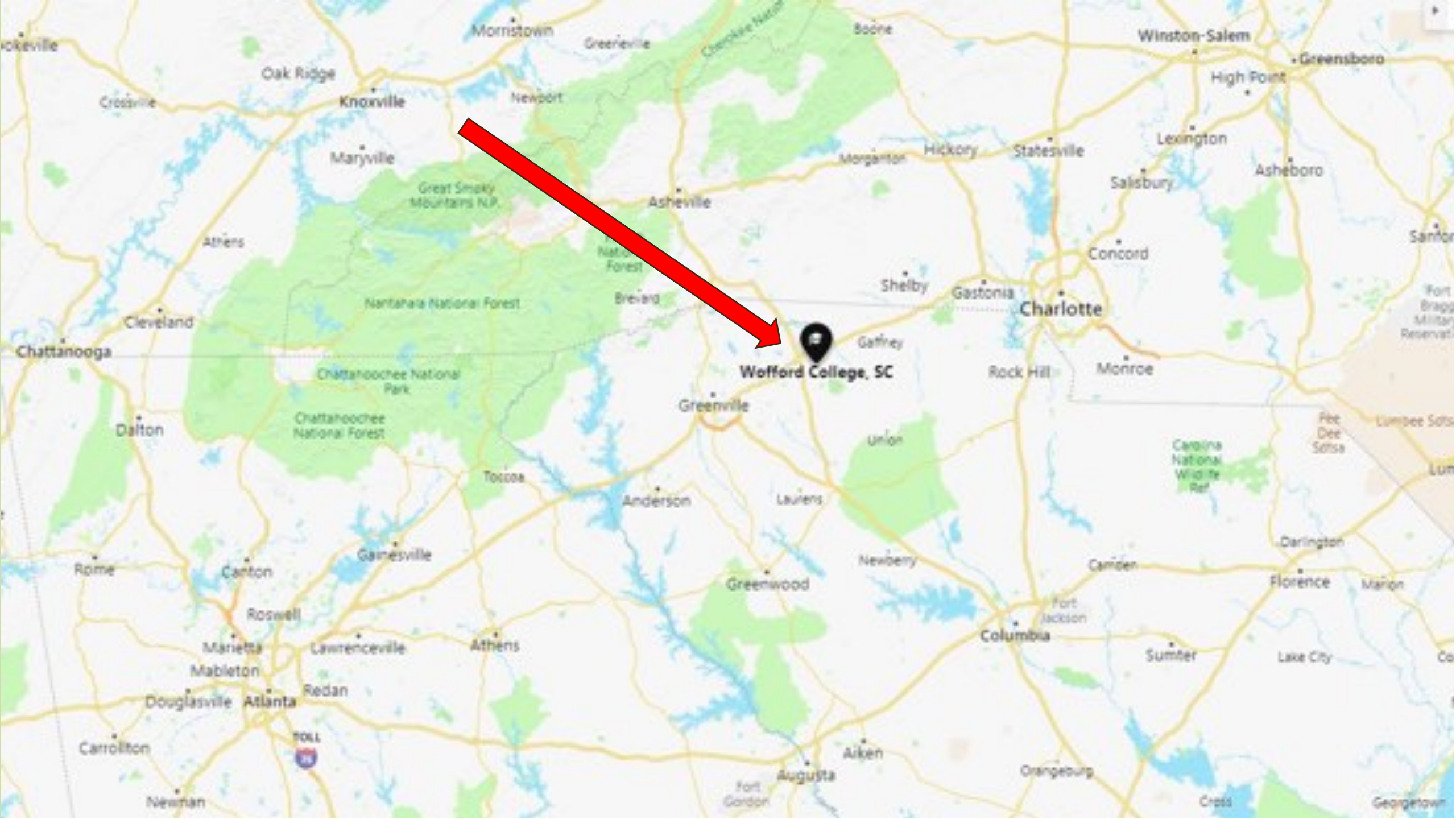

CHANDLER CENTER FOR ENVIRONMENTAL STUDIES

Opening date: Fall 2020

Square footage: 20,000

Building spaces:

- Advanced laboratories
- Seminar room
- Office spaces
- Classrooms
- Garden spaces
- Outdoor patio

CHANDLER CENTER FOR ENVIRONMENTAL STUDIES

GC: Robins & Morton

Timber Installer: Sherman Construction

Architect: McMillan Pazdan Smith

Supplier: Smartlam

LAYOUT

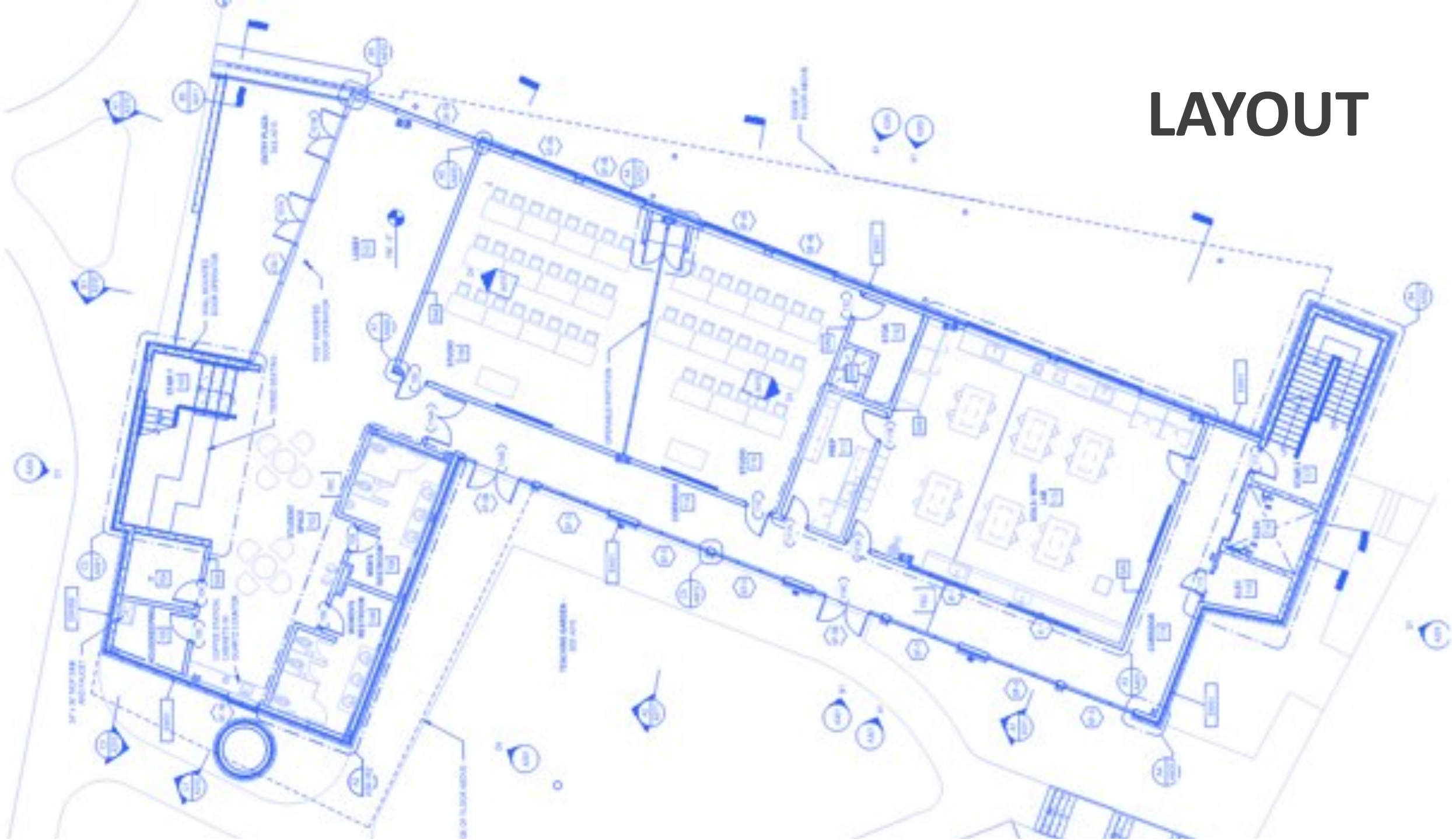

LAYOUT

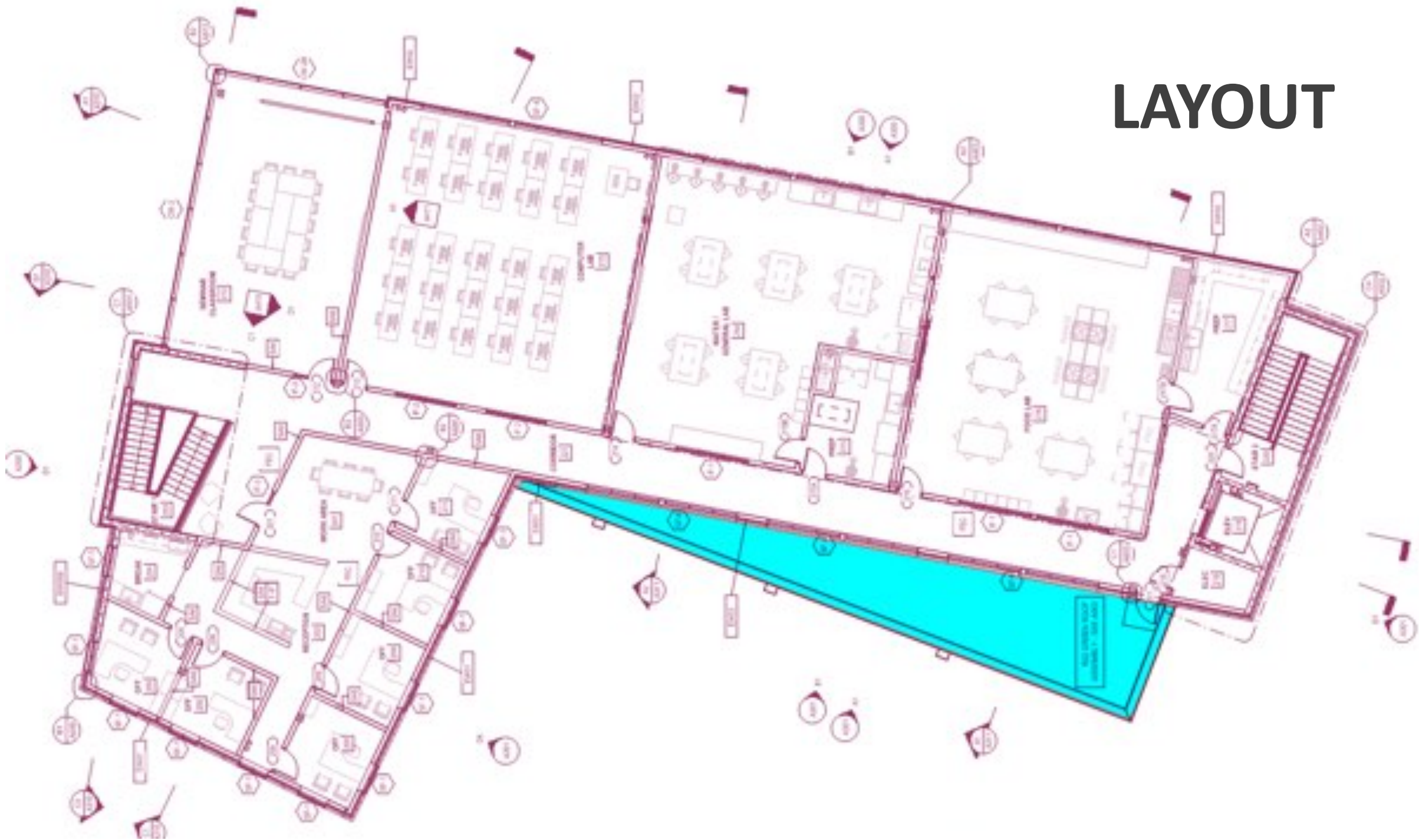

LAYOUT



LAYOUT



LAYOUT





DESIGN OPPORTUNITIES (D.O.)

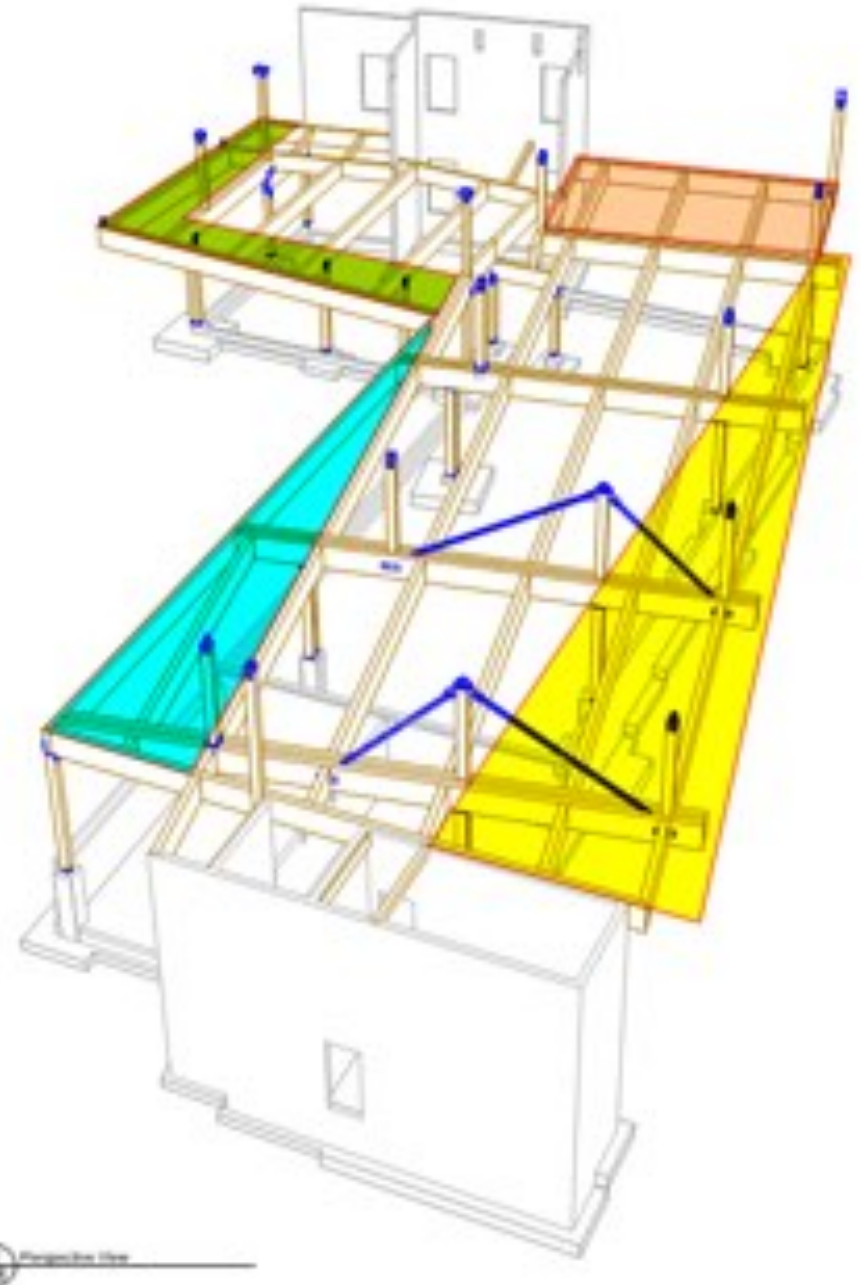

DO 1



DO 1











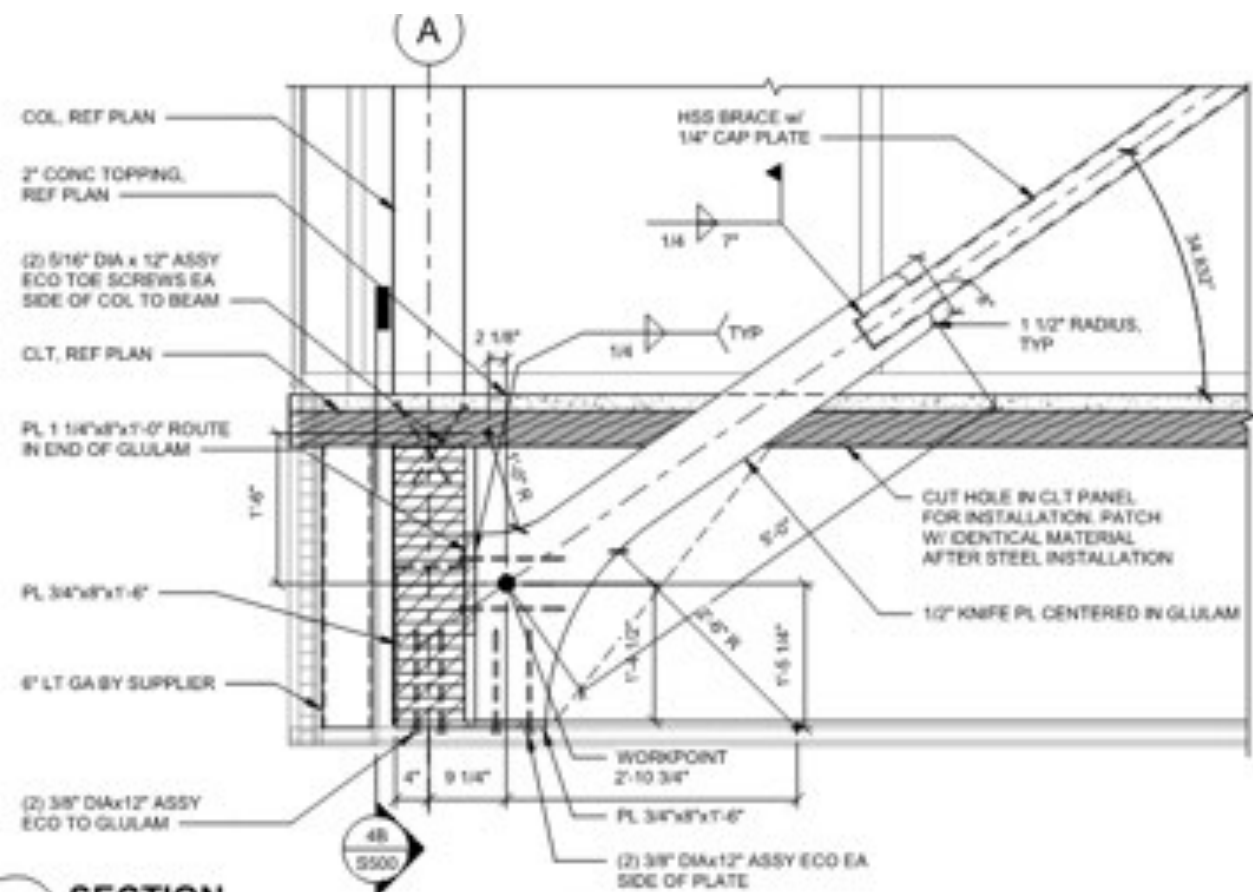

SECTION

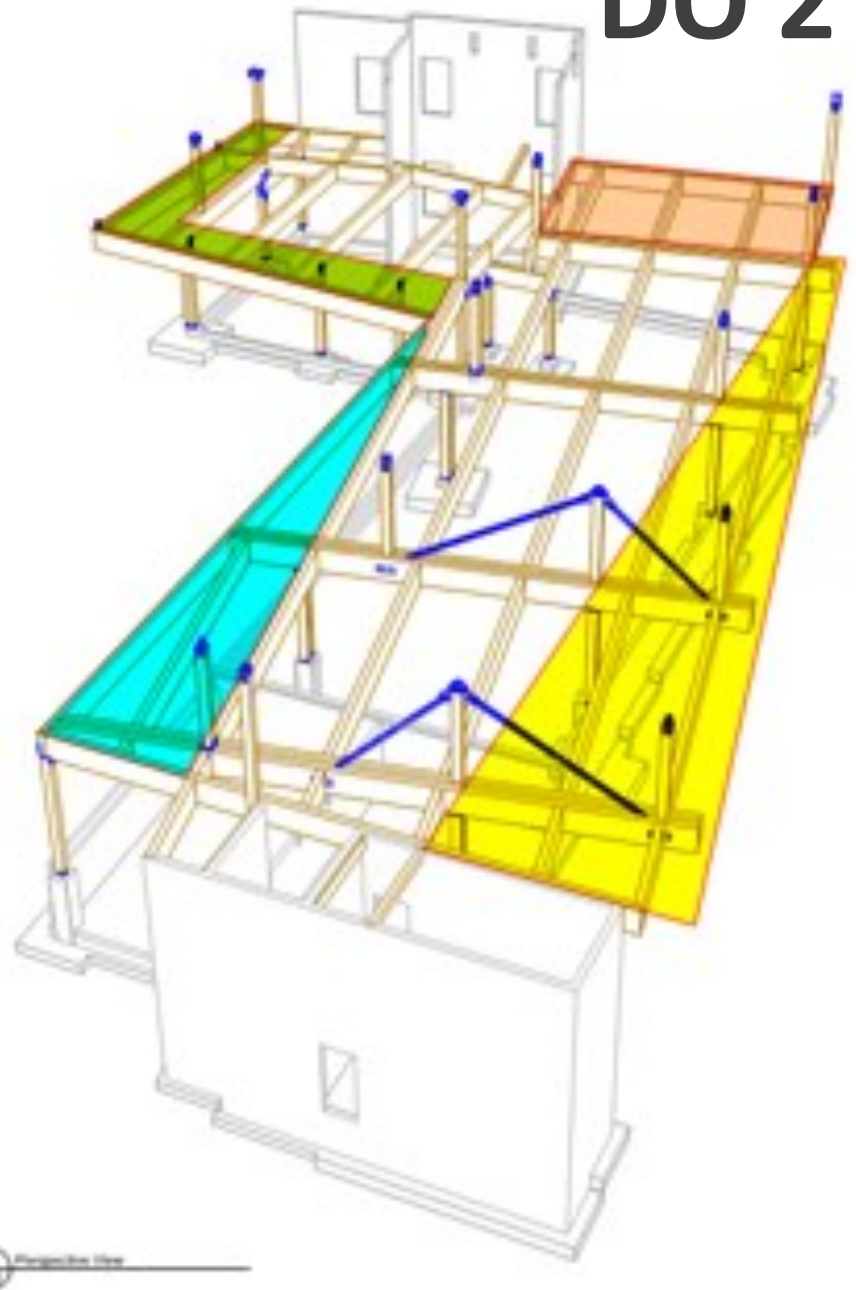

DO 2







DO 2

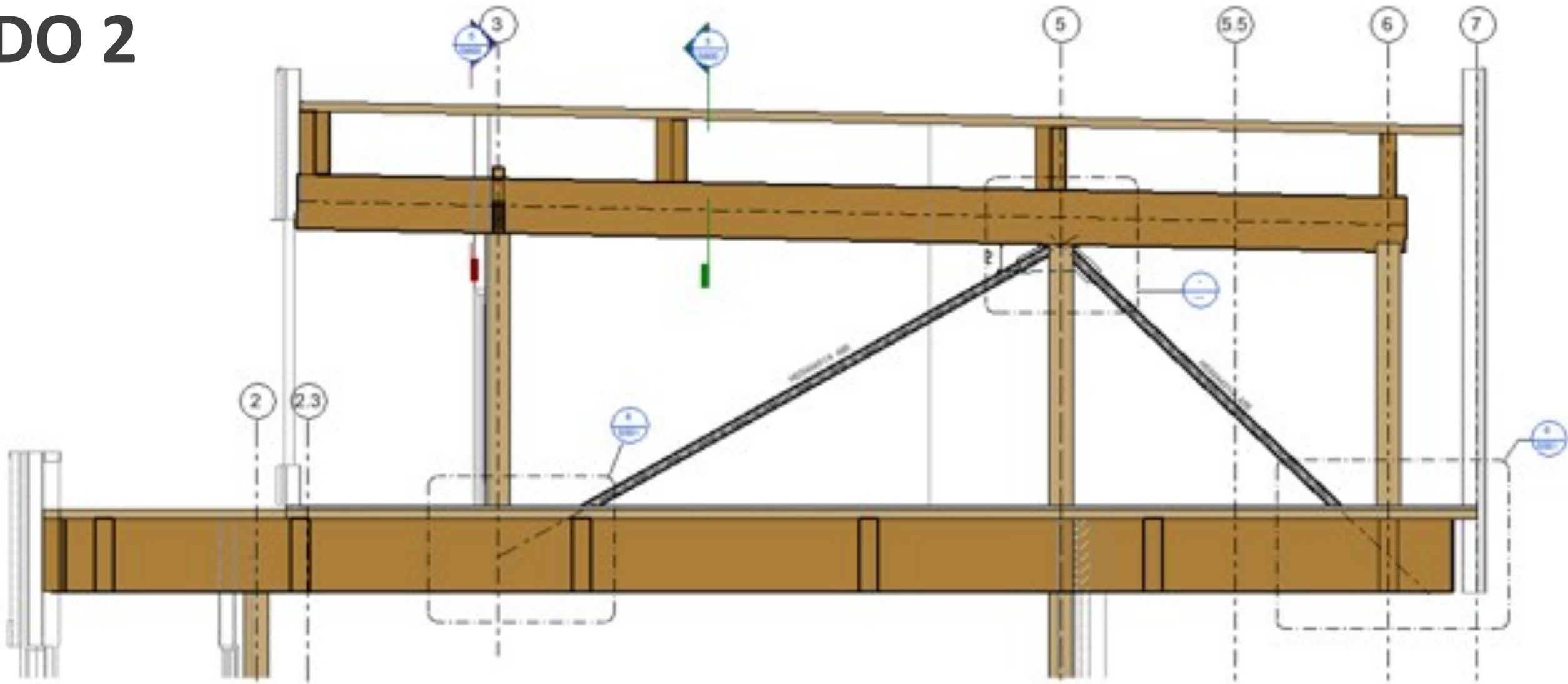



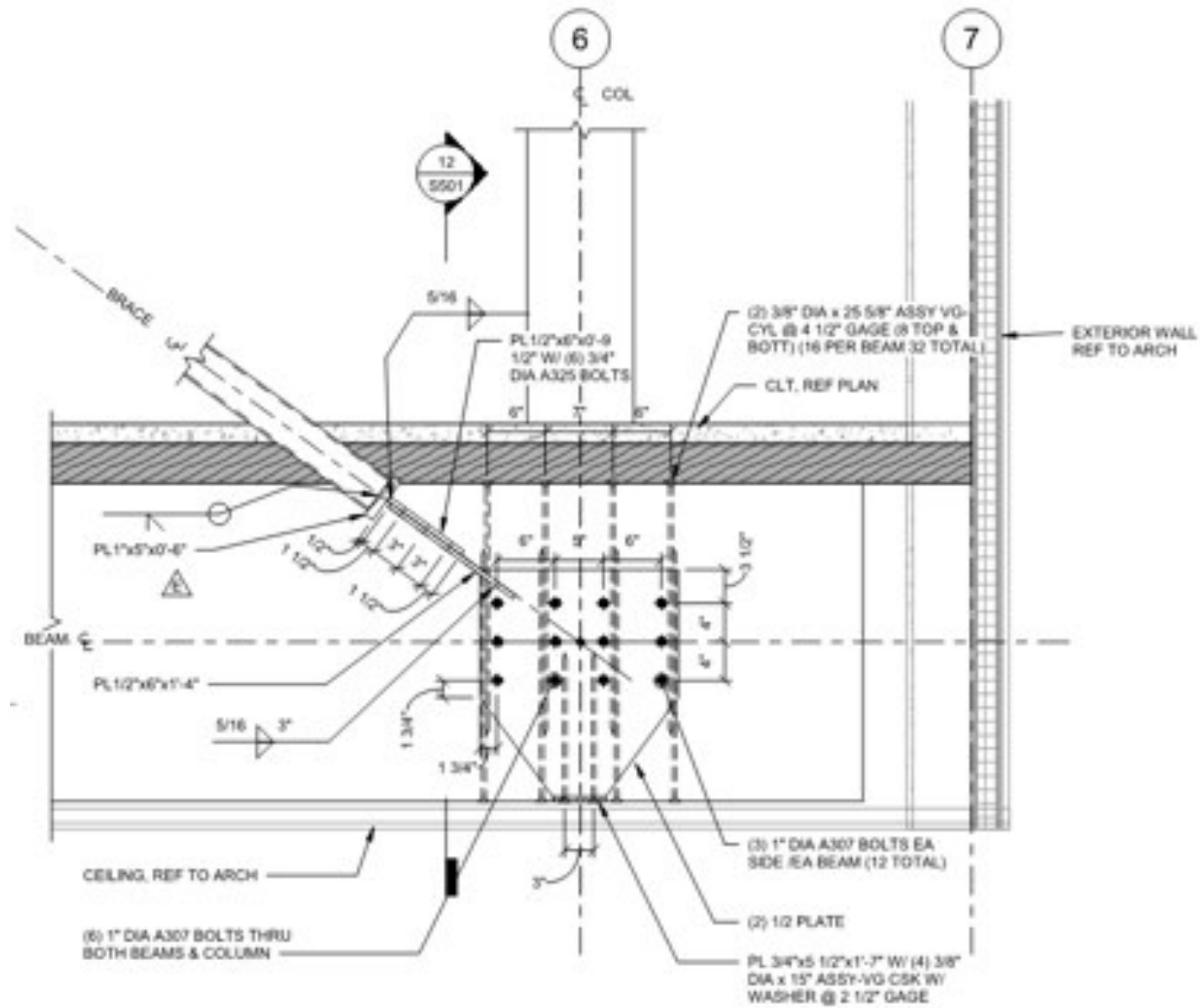
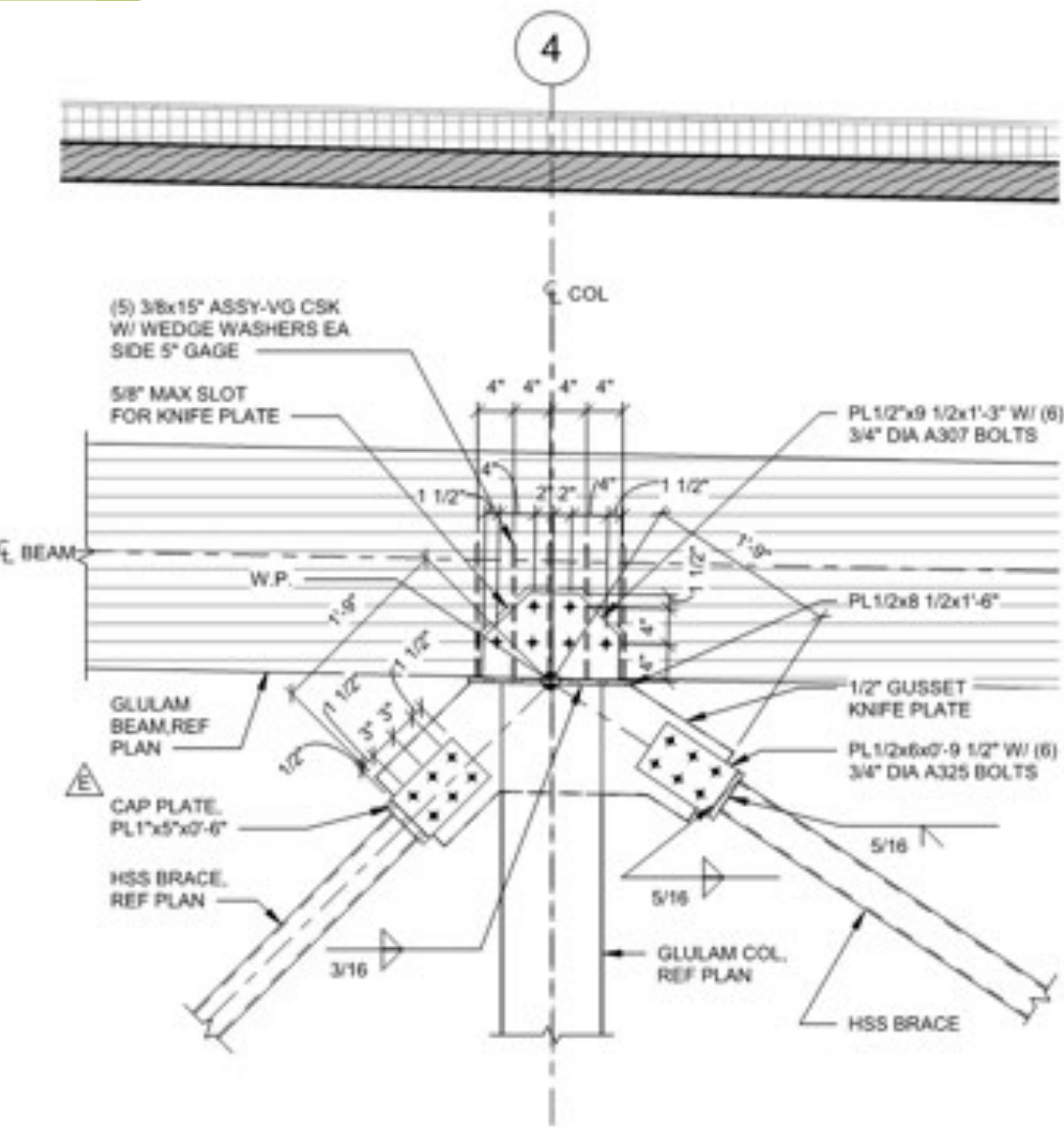





D.O. 3

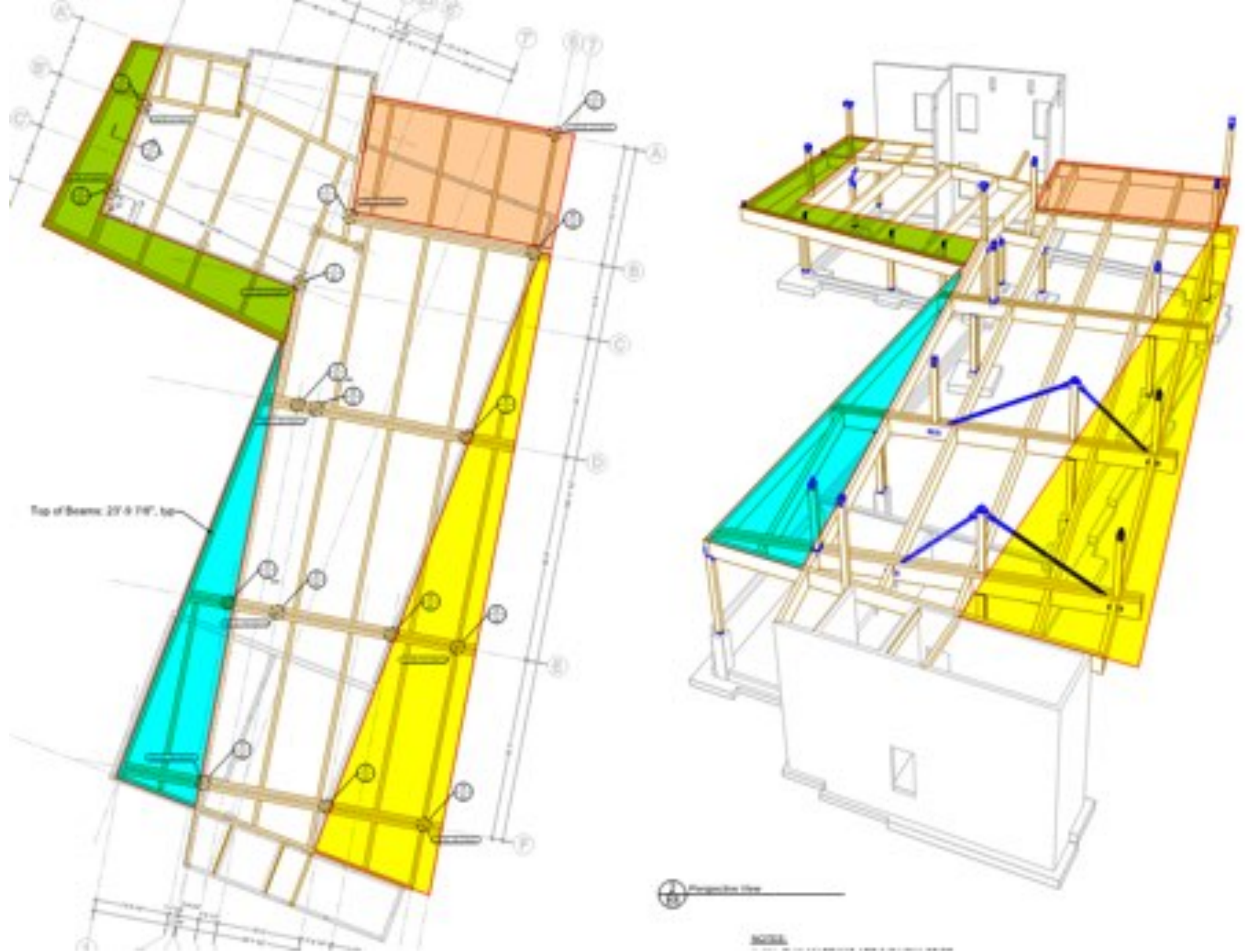





DO 3





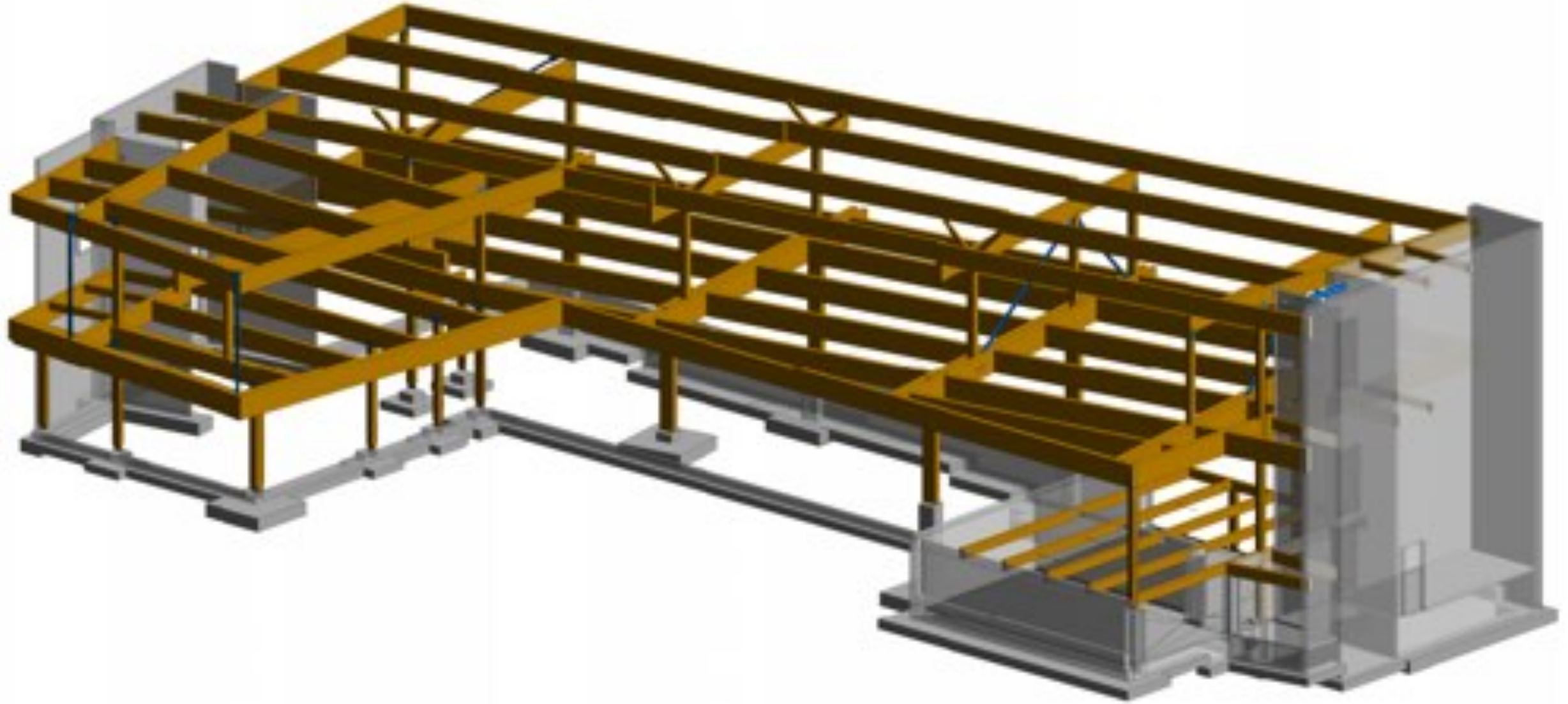







> QUESTIONS?

This concludes The American Institute
of Architects Continuing Education
Systems Course

David Impson

Britt, Peters and Associates Inc.

dimpson@brittpeters.com